

1. Contractors must check all dimensions on site. Only figured dimensions are to be worked from. Discrepancies must be reported to the Architect or Engineer before proceeding. © This drawing is copyright
2. Reproduced from OS Sitemap © by permission of Ordnance Survey® on behalf of The Controller of Her Majesty's Stationery Office. © Crown copyright 2008. All rights reserved. Licence number 100007126.

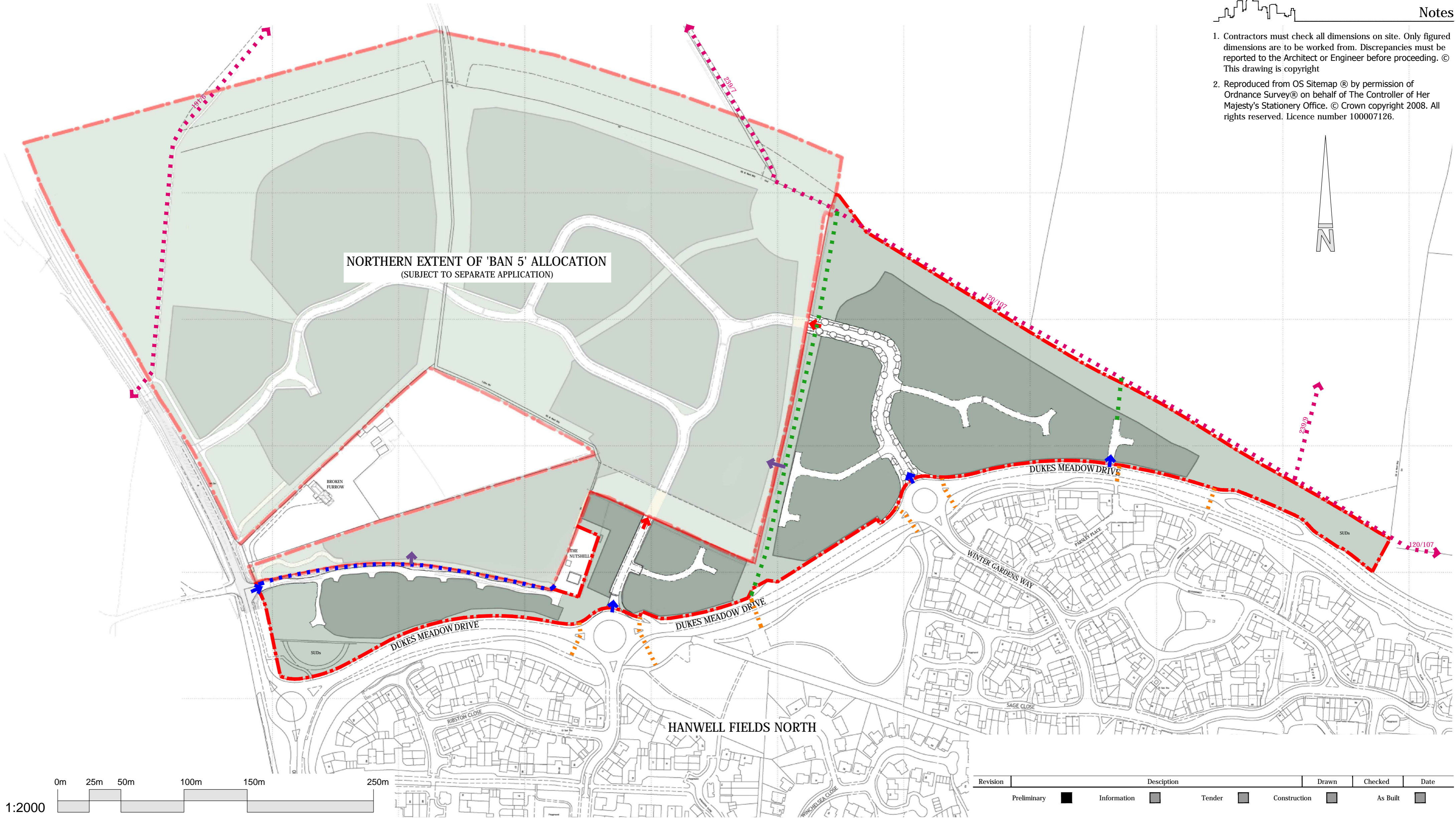

	Site Boundary		Proposed Links to Remainder of 'BAN 5'		Proposed Footpath Links within Site
	Proposed Residential		Retained Access to Existing Dwelling		Potential Footpath Link
	Open Space		Existing Public Footpath		Proposed Pedestrian Crossings
	Proposed Site Access				

Revision	Description	Drawn	Checked	Date
Preliminary	Information	Tender	Construction	As Built

Woods Hardwick
Architects, Engineers and Development Consultants

Title: **RESIDENTIAL DEVELOPMENT**
LAND OFF HANWELL FIELDS, BANBURY

Details: **CONNECTIVITY PLAN**

Scale: 1:2000 @A2 Date: DEC 2013 Drawn: **AJS** Chk: **JAL**

Please consider the environment before printing this drawing

15-17 Goldington Road
Bedford
MK40 3NH
United Kingdom
T. +44 (0)1234 268862
F. +44 (0)1234 353034
mail@woodshardwick.com
www.woodshardwick.com

16841/1005